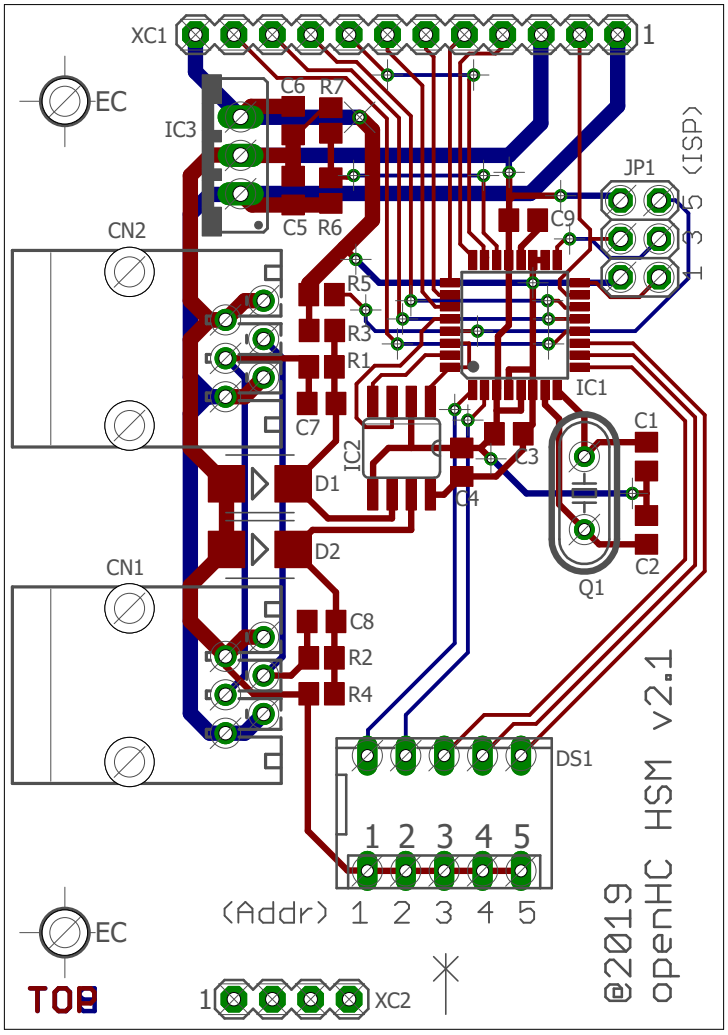
XC1
1
EC
IC3
C6
R7
C5
R6
JP1
(ISP)
C9
CN2
R5
R3
R1
IC1
C7
IC2
C3
C4
C1
D1
D2
Q1
C2
CN1
C8
R2
R4
DS1
1 2 3 4 5
(Addr) 1 2 3 4 5
EC
TOP
1
XC2
@2019
openHC HSM v2.1